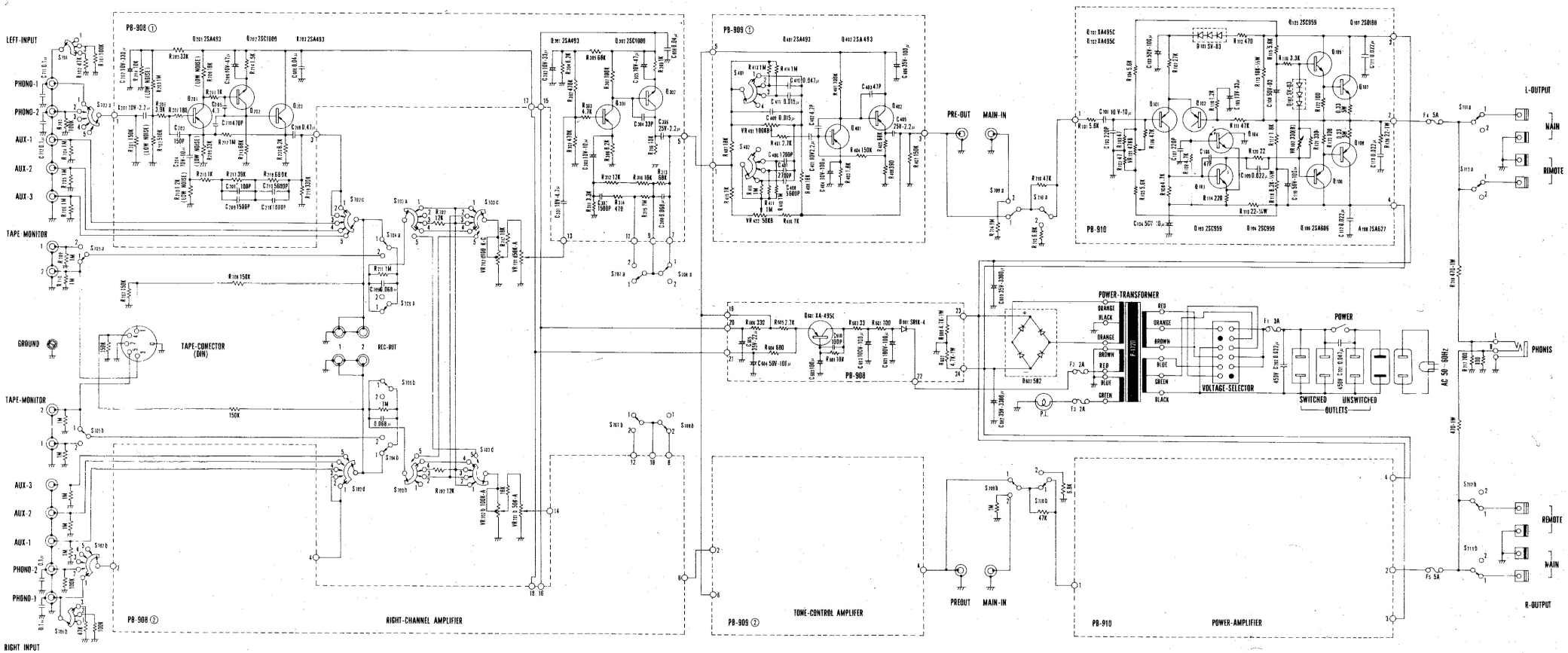

S_{101} a, $_{101}$ b.....INPUT-IMPEDANCE(1.100K,2.50K,3.30K)
S_{102} a, $_{102}$ b, $_{102}$ c, $_{102}$ d FUNCTION(1.PHONO-1,2.PHONO-,3.AUX-1,4.AUX-2,5.AUX-3)
S_{103} a, $_{103}$ b, $_{103}$ c, $_{103}$ d MODE(1.L,2.R,3.L+R,4.STEREO,5.REVERSE)
S_{104} a, $_{104}$ b.....MONITOR(1.OFF,2.ON)
S_{105} a, $_{105}$ b.....TAPE-MONITOR SELECTOR(1.TAPE-A,2.TAPE-B)

S_{106} a, $_{106}$ b LOW CUT FILTER(1.OFF,2.ON)
S_{107} a, $_{107}$ b HIGH CUT FILTER(1.OFF,2.ON)
S_{108} a, $_{108}$ b LOW BOOST(1.OFF,2.ON)
S_{109} a, $_{109}$ b PRE-MAIN CONNECT(1.NORMAL,2.SEPARATE)

S_{110} a, $_{110}$ b ATTENUATER(1.OFF,2.ON)
S_{111} a, $_{111}$ b MAIN SPEAKER(1.ON,2.OFF)
S_{112} a, $_{112}$ b REMOTE SPEAKER(1.ON,2.OFF)
S_{401}.....BASS(1.DEFEAT,2.150Hz,3.300Hz,4.600Hz)
S_{402}.....TREBLE(1.DEFEAT,2.6KHz,3.3KHz,4.1.5KHz)

VR_{101} a, $_{101}$ b VOLUME CONT.
VR_{102} a, $_{102}$ b BALANCE CONT.
VR_{401}.....BASS CONT.
VR_{402}.....TREBLE CONT.

UNLESS OTHERWISE SPECIFIED,ALL RESISTORS ARE IN OHM ±10%,¼W.
ALL CAPACITORS ARE IN FARAD. THERE MAY BE SLIGHT CHANGES IN THE ACTUAL SET.

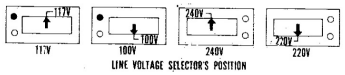

SQ-505X